

2609 GstarCAD Malaysia September 30, 2019 [Activate / Deactivate](#) 0 2979

For example: If your network license has two nodes totally, one user borrowed a node from the server, so only one available node left that can be activated or borrowed.

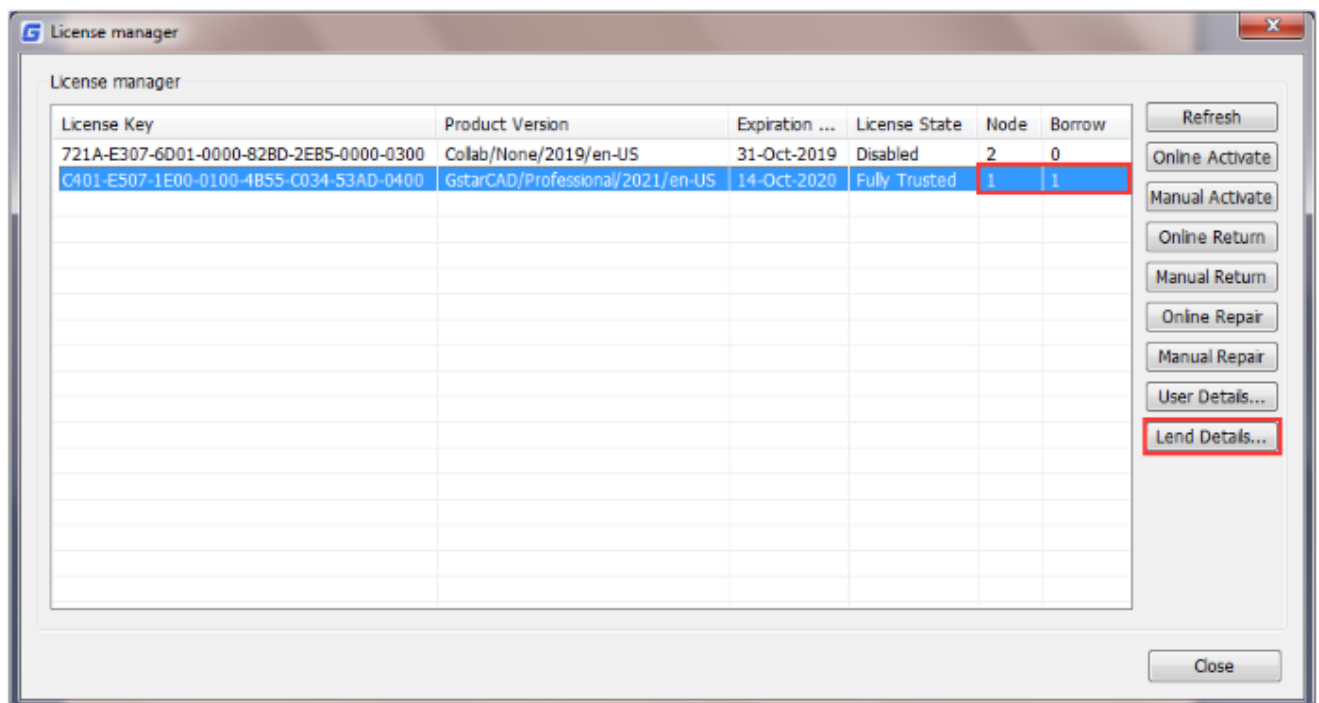

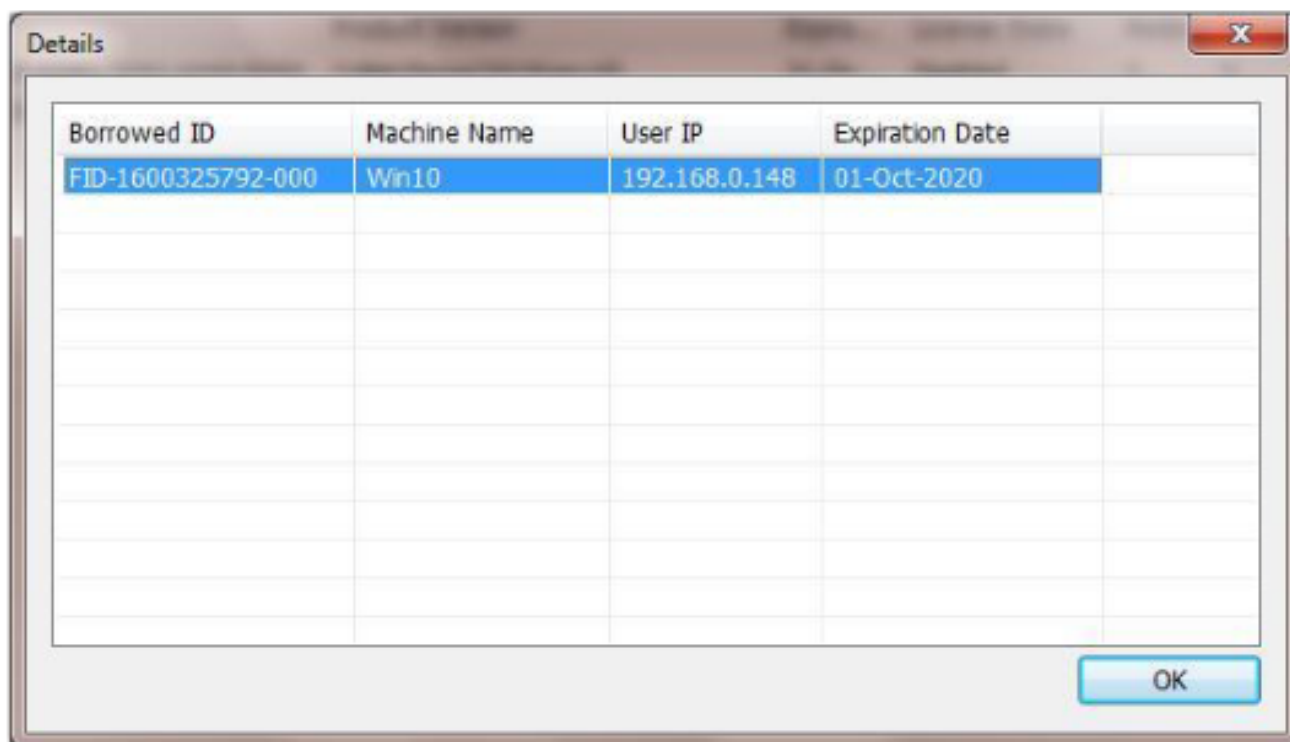

Note?

1. Some security software (anti-virus software) will cause GstarCAD Network License Manager to run abnormally; you can quit the security software or add GstarCAD Network License Manager to the credible path.
2. The Server computer name should be in English.
3. If the server computer has the old GstarCAD License Manager version installed, please turn it off firstly, then install the latest GstarCAD Network License Manager

Online URL:

<https://kb.gstarcad.com.my/article/check-the-users-who-borrowed-the-network-license-from-your-server-40;2020-2022-41;-2609.html>